

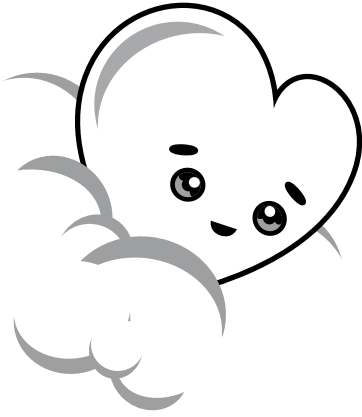

CORAZÓN QUE DICE

(tonada)

Mi corazón dice cosas que no entiendo
déjenme entenderlo
déjenme intentarlo
tal vez creciendo pueda lograrlo.

Tu corazón dice cosas que no entiendo
déjame entenderlo
déjame escucharlo
tal vez queriendo pueda tocarlo.

Idioma nuevo voy descifrando:
tus ojos serenos y mis latidos agitados.
Sin comprenderlo igual lo pienso
y sin pensarlo siento que crezco.

Letra y música:
Nicolás Müller

La tonada es una canción generalmente de temática amorosa propia de la región de Cuyo. No posee una estructura fija y el canto se acompaña con guitarras alternando interludios donde se demuestra el virtuosismo de los instrumentistas, algo muy característico de esta región.

Corazón que dice
(tonada)

Nicolás Müller

♩ = 44

14

que no en-tien - do. De-jen-me en-ten-der-lo de-jen-me in-ten-tar - lo

18

tal vez cre-cien-do pue - - - da lo - grar - - lo.

22

22

Corazón que dice (3/4) 

27

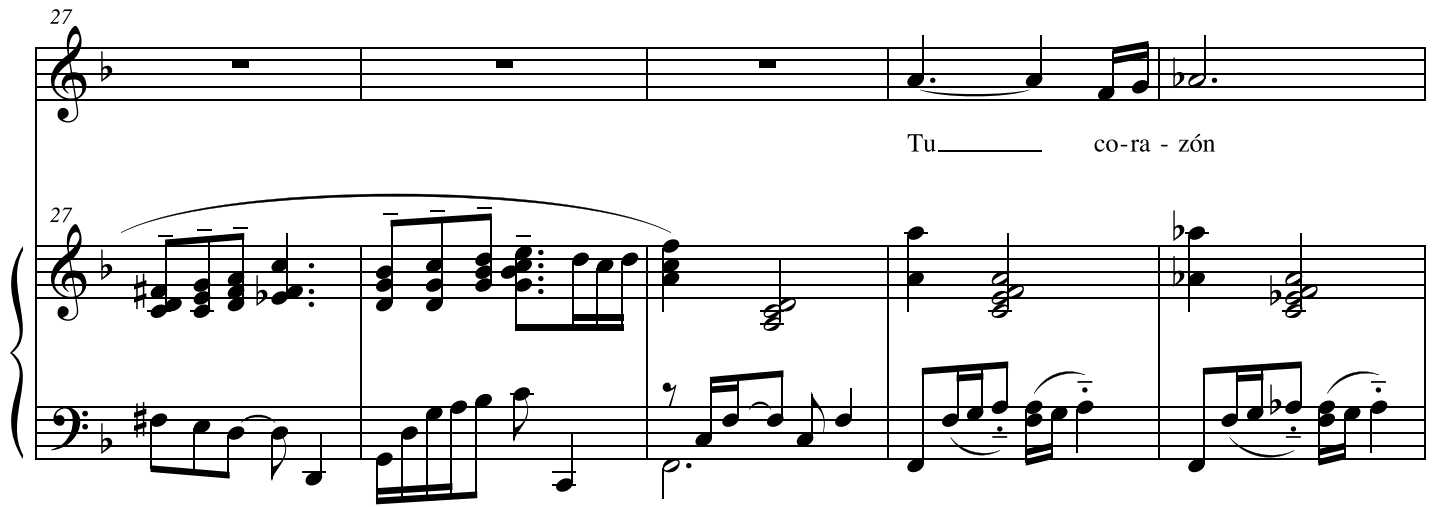

Tu _____ co-ra - zón

32

di - ce co - sas que no_en - tien - do de - ja - me_en - ten - der - lo

36

de - ja - me_es - cu - char - lo tal vez que - rien - do pue - da to - car - - -

40

lo. I - dio - ma nue - vo voy des - ci - fran - do tus o - jos se - re - nos

40

44

y mis la - ti - dos a - gi - ta - dos. Sin com - pren - der - lo I - gual lo pien - so y

44

48

sin pen - sar - lo sien - to que crez - - - co.

48
